

FED. ROAD DIV. No.	STATE	F A PROJECT NO.	FISCAL YEAR	SHEET No.
2	FLA.			

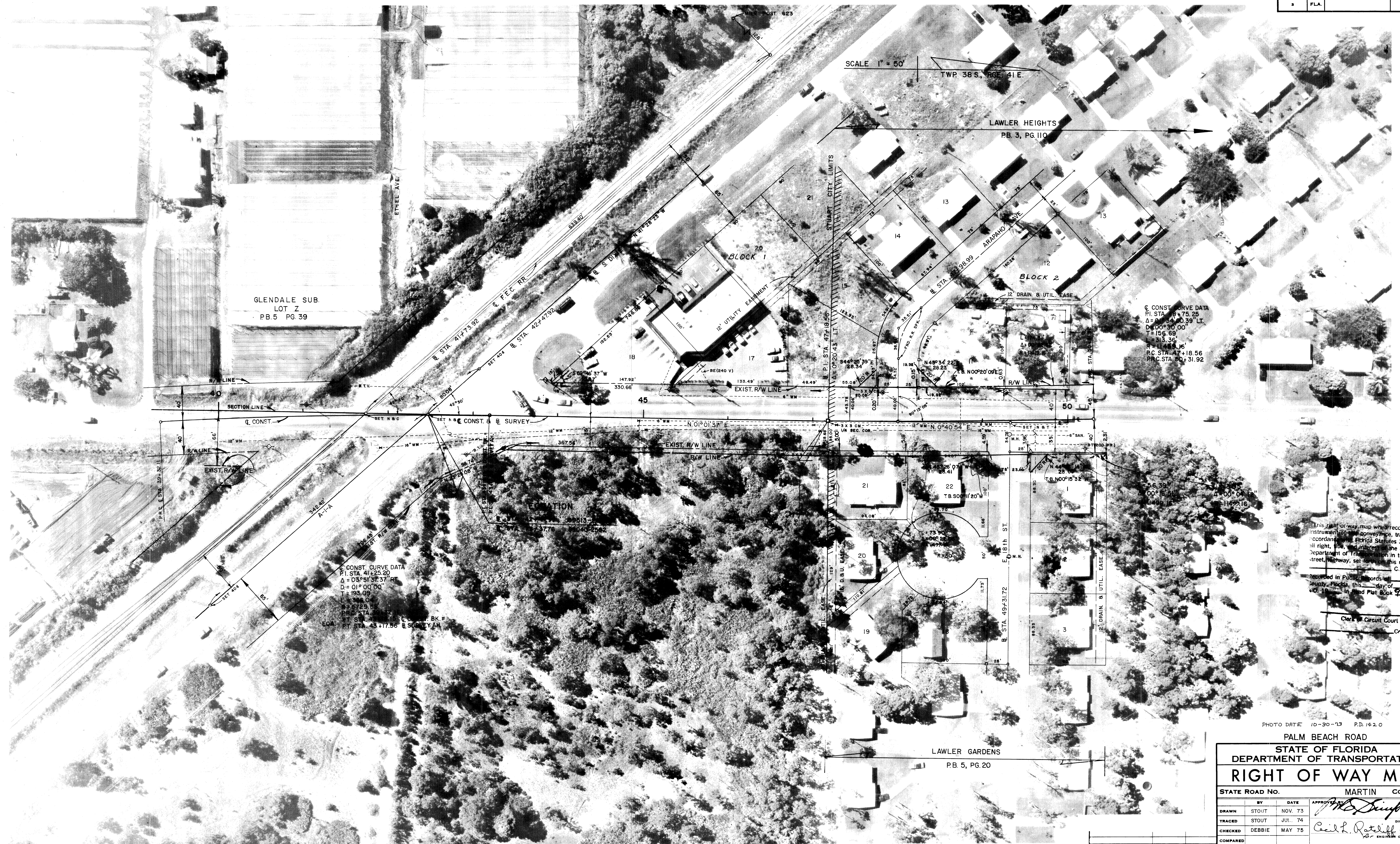

SCALE 1" = 50'
TWP 38 S., R. 41 E.

LAWLER HEIGHTS
PB. 3, PG. 110

GLENDALE SUB.
LOT Z
PB. 5 PG. 39

CONST. CURVE DATA
PI STA 47+73.25
Δ = 03°00'00"
D = 00°30'00"
T = 156.69'
L = 313.36'
R = 11448.16'
P.C. STA 47+18.56
P.T. STA 50+31.92

CONST. CURVE DATA
PI STA 41+25.20
Δ = 03°51'37.37"
D = 01°00'00"
T = 193.09'
L = 386.18'
R = 11422.16'
P.C. STA 43+17.56
P.T. STA 43+17.56 & SURVEY AN.

This right-of-way map when recorded is an instrument of conveyance, transferring in accordance with Florida Statutes 337.29 (1977) all right, title, and interest in the road, street, highway, set forth on this map to the County of Palm Beach, Florida.

Recorded in Public Records of the County of Palm Beach, Florida, this _____ day of _____, 1974, in Plat Book _____ Page _____

Clerk of Circuit Court
County, Florida

PHOTO DATE 10-30-73 P.D. 1420

PALM BEACH ROAD

STATE OF FLORIDA
DEPARTMENT OF TRANSPORTATION
RIGHT OF WAY MAP

STATE ROAD NO. _____ MARTIN COUNTY

BY	DATE	APPROVED BY	DATE
DRAWN STOUT	NOV. 73	<i>Ken W. Smith</i>	
TRACED STOUT	JUL. 74		
CHECKED DEBBIE	MAY 75	<i>Cecil L. Rottell</i>	5-23-75

COMPARED _____
INDEXED _____
SECTION 89513-2601 SHEET 3 OF 8

REV. R/W & DIM'S.	BY	DATE
	KEN	9-19-75